

www.projekt-triadis.de

JOSCHI KRÜGER

PAARE

**Quartett für
Flügelhorn, Englischhorn,
Cembalo und Streichorchester**

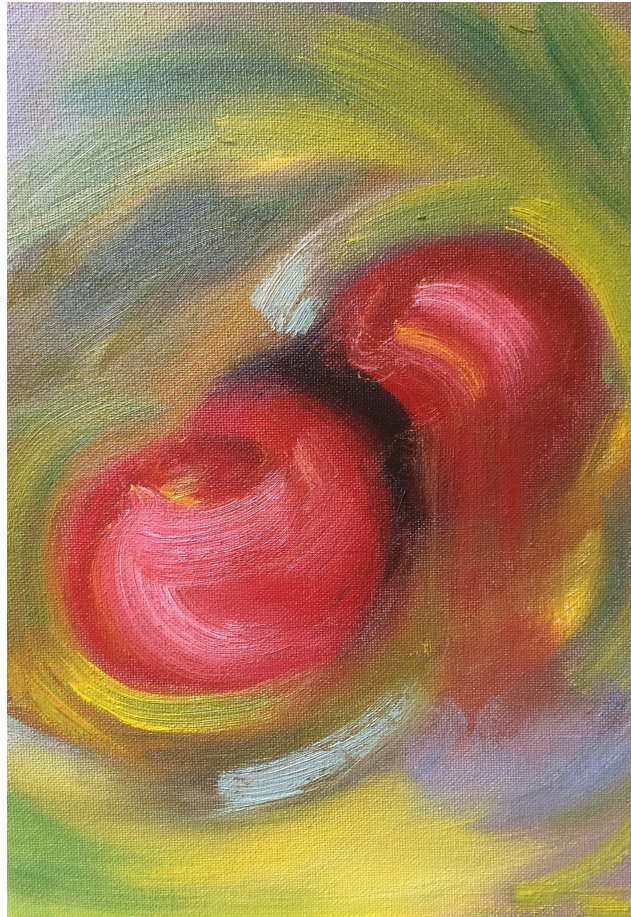

Titelbild: Yvonne Duttlinger

Vorwort

„Paare“ ist ein Konzertstück für 3 Solisten mit kleinem Streichorchester (3-3-2-2-1). Der Titel bezieht sich sowohl auf die Form, als auch auf die kompositorische Struktur. Formal werden alle Paarbildungen der „Quartett“-Besetzung durchdekliniert: Von den vier „Solisten“ (das Streichorchester wird hier als ein Klangkörper behandelt) bis zum vollen Quartett, erscheint jede mögliche Kombination in je einem Abschnitt. Strukturell werden aus vier komplementären Dreiklängen sechs Hexachorde gebildet, wodurch immer wieder der Eindruck von verfremdeter Tonalität entsteht. Rhythmisch/metrisch ist ein 12/16 Takt zu Grunde gelegt. Einerseits spiele ich mit verschiedener Taktaufteilung ($4 \times 3/16 - 3/4 - 6/8$) sowie mit unregelmäßigen Akzenten, andererseits mit Überlagerungen sowie mit Brechungen in Form von Taktwechseln, die als Verkürzungen oder Verlängerungen wahrgenommen werden.

Cembalo

Der Tonumfang des Cembaloparts reicht vom tiefen G bis zum hohen f“. Auf Lautstärken- bzw. Registrierungsvorgaben habe ich bewußt verzichtet. Es ist dem Interpreten überlassen, alle Möglichkeiten auszuschöpfen.

Noten

Die Partitur steht auf www.projekt-triadis.de zum freien Herunterladen bereit. Stimmenmaterial kann über den Komponisten angefordert werden. Hinsichtlich der Anmeldung von Aufführungen bei der GEMA gelten die üblichen Bestimmungen. Das Copyright bleibt beim Komponisten. Für die gewerbliche bzw. kommerzielle Verbreitung von Aufnahmen, oder gar der Partitur selbst, muss vorher meine schriftliche Zustimmung eingeholt werden.

Ich freue mich über jegliche Resonanz (auch Kritik) unter info@joschi-krueger.de

Joschi Krüger

www.projekt-triadis.de

JOSCHI KRÜGER

PAARE

Quartett für
Flügelhorn, Englischhorn,
Cembalo und Streichorchester

PARTITUR

Joschi Krüger
Paare

A

mit warmem Ton

freie Einleitung

Englischhorn

Flügelhorn in B

Violine 1

Violine 2

Viola

Violoncello

Kontrabass

Cembalo

www.projekt-triadis.de

Joschi Krüger
Paare

5

Eh.

Flh.

V.1

V.2

Va.

Vc.

Kb.

Cemb.

4/8 12/16

4/8 12/16

4/8 12/16

4/8 12/16

4/8 12/16

4/8 12/16

4/8 12/16

4/8 12/16

4/8 12/16

www.projekt-triadis.de

Joschi Krüger
Paare

B

10 ruhige ♩. (= Tempo I)

Eh.

Flh.

V.1
div. a 3 direkt am Steg
pp unruhig

V.2
div. a 3 auf dem Griffbrett
pp unruhig

Va.
div. direkt am Steg unruhig
pp
auf dem Griffbrett
div. direkt am Steg

Vc.
unruhig
pp
auf dem Griffbrett

Kb.

Cemb.

Joschi Krüger
Paare

15

Joschi Krüger
Paare

C

Eh.

Flh.

V.1 *dicht*

V.2 *dicht*

Va.

Vc.

Kb.

Cemb.

mf

mf

mf

Joschi Krüger
Paare

20

Eh. *elegisch, arioso*

Flh.

V.1 *mp p pp*

V.2 *mp p pp*

Va. *mp p pp*

Vc. *mp p pp*

Kb.

Cemb. *bewegt*
sim.

Joschi Krüger
Paare

Eh.

Flh.

V.1

V.2

Va.

Vc.

Kb.

Cemb.

sim.

ord.

Joschi Krüger
Paare

25

Eh.

Flh.

V.1

V.2

Va.

Vc.

Kb.

Cemb.

sim.

Joschi Krüger
Paare

Eh.

Flh.

V.1

V.2

Va.

Vc.

Kb.

Cemb.

30

ord.

Joschi Krüger
Paare

www.projekt-triadis.de

Joschi Krüger
Paare

D

Eh.

Flh.

V.1
ord., dicht
p molto crescendo

V.2
ord., dicht
p molto crescendo

Va.
ord., dicht
p molto crescendo

Vc.
ord., dicht
p molto crescendo

Kb.
dicht
p molto crescendo

Cemb.

www.projekt-triadis.de

Joschi Krüger
Paare

35

Eh.

Flh. *strahlend, warm*

V.1 *poco f* *unruhig* *subito mp*

V.2 *poco f* *unruhig* *subito mp*

Va. *poco f* *unruhig* *subito mp*

Vc. *poco f* *subito mp*

Kb. *f* *subito mp*

Cemb.

*Joschi Krüger
Paare*

Joschi Krüger
Paare

E

40

Eh.

Flh. *strahlend, warm*
a poco crescendo

V.1

V.2

Va.

Vc.

Kb.

Cemb. *erregt*

Joschi Krüger
Paare

Eh. *f* leidenschaftlich

Flh. mit Dämpfer, launig *p*

V.1

V.2

Va.

Vc.

Kb.

Cemb. *ord.* *f* *p* *sim.*

Joschi Krüger
Paare

Eh.

Flh. *crescendo*

V.1

V.2

Va.

Vc.

Kb.

Cemb.

2 ord.

Joschi Krüger
Paare

45

Eh.

Flh. *strahlend*
f

V.1

V.2

Va.

Vc.

Kb.

Cemb. *sim.*

www.projekt-triadis.de

Joschi Krüger
Paare

Joschi Krüger
Paare

50

Eh.

Flh.

V.1

V.2

Va.

Vc.

Kb.

Cemb.

mf

ord.

Joschi Krüger
Paare

F

rubato

Eh.

Flh. *solo*

V.1

V.2

Va.

Vc.

Kb.

Cemb.

www.projekt-triadis.de

Joschi Krüger
Paare

55

Eh.

Flh.

V.1

V.2

Va.

Vc.

Kb.

Cemb.

langsam beginnen und nach und nach schneller werden

p poco a poco crescendo

Joschi Krüger
Paare

G

Tempo I

60

Eh.

Flh. *ohne Dämpfer, ruhig*
mf

V.1 *pp*

V.2 *pp*

Va. *pp*

Vc. *pp*

Kb. *pp*

Cemb.

Joschi Krüger
Paare

The musical score is arranged in a system with the following parts from top to bottom:

- Eh.** (Euphonium): Rest.
- Flh.** (Flugelhorn): Rest.
- V.1** (Violin I): *sehr dicht*, *poco a poco crescendo*. Melody with a slur over the first two measures.
- V.2** (Violin II): *sehr dicht*, *poco a poco crescendo*. Melody with a slur over the first two measures.
- Va.** (Viola): *sehr dicht*, *poco a poco crescendo*. Melody with a slur over the first two measures.
- Vc.** (Violoncello): *sehr dicht*, *poco a poco crescendo*. Melody with a slur over the first two measures.
- Kb.** (Kontrabaß): *sehr dicht*, *poco a poco crescendo*. Melody with a slur over the first two measures.
- Cemb.** (Cembalo): Accompaniment with a 4-measure slur in the first measure and two 2-measure slurs in the final two measures.

Joschi Krüger
Paare

Joschi Krüger
Paare

65

Eh.

Flh.

V.1

V.2

Va.

Vc.

Kb.

Cemb.

sf sf

sf sf

sf sf

sf sf

sf sf

sf sf

ord.

ord.

sehr dicht

poco a poco decrescendo

sehr dicht

poco a poco decrescendo

sehr dicht

poco a poco decrescendo

sehr dicht

poco a poco decrescendo

sehr dicht

poco a poco decrescendo

sehr dicht

poco a poco decrescendo

ord.

ord.

Joschi Krüger
Paare

Joschi Krüger
Paare

H

70 rhapsodisch frei

Eh. *p wie von fern*

Flh.

V.1

V.2

Va.

Vc.

Kb.

Cemb.

www.projekt-triadis.de

Joschi Krüger
Paare

75 $\overbrace{\quad}^2$ $\overbrace{\quad}^2$ $\overbrace{\quad}^2$

Eh. $\frac{9}{16}$ $\frac{12}{16}$

Flh. $\frac{9}{16}$ $\frac{12}{16}$

V.1 $\frac{9}{16}$ $\frac{12}{16}$

V.2 $\frac{9}{16}$ $\frac{12}{16}$

Va. $\frac{9}{16}$ $\frac{12}{16}$

Vc. $\frac{9}{16}$ $\frac{12}{16}$

Kb. $\frac{9}{16}$ $\frac{12}{16}$

Cemb. $\frac{9}{16}$ $\frac{12}{16}$

poco a poco crescendo
quasi allmählich näherkommen

www.projekt-triadis.de

Joschi Krüger
Paare

Eh.

Flh.

V.1

V.2

Va.

Vc.

Kb.

Cemb.

www.projekt-triadis.de

Joschi Krüger
Paare

I

Tempo I

80

Eh.

Flh.

V.1

V.2

Va.

Vc.

Kb.

Cemb.

immer dichter

pp

molto crescendo

immer dichter

pp

molto crescendo

immer dichter

pp

molto crescendo

molto crescendo

Joschi Krüger
Paare

85

Eh.

Flh.

V.1

V.2

Va.

Vc.

Kb.

Cemb.

f *subito pp*

f *subito pp*

f *subito pp*

f *subito pp*

pizzicato sempre
p

Joschi Krüger
Paare

Joschi Krüger
Paare

90 *sehr bewegt*

Eh. 7
16

Flh. 7
16

V.1 *div. a 3 direkt am Steg*
pp erregt 7
16

V.2 *div. a 3 auf dem Griffbrett*
pp erregt 7
16

Va. 7
16

Vc. 7
16

Kb. 7
16

Cemb. 7
16

Joschi Krüger
Paare

The musical score is arranged in a system with the following parts and details:

- Eh.** (Euphonium): Treble clef, 7/16 time signature. Measures 1-8, 9-12, and 13-16. A melodic line with slurs and accents.
- Flh.** (Flute): Treble clef, 7/16 time signature. Measures 1-8, 9-12, and 13-16. Rested throughout.
- V.1** (Violin I): Treble clef, 7/16 time signature. Measures 1-8, 9-12, and 13-16. *ord.* (ordinario), *p* (piano), accents (>).
- V.2** (Violin II): Treble clef, 7/16 time signature. Measures 1-8, 9-12, and 13-16. *ord.* (ordinario), *p* (piano), accents (>).
- Va.** (Viola): Alto clef, 7/16 time signature. Measures 1-8, 9-12, and 13-16. *ord.* (ordinario), *p* (piano), accents (>).
- Vc.** (Violoncello): Bass clef, 7/16 time signature. Measures 1-8, 9-12, and 13-16. *p* (piano), accents (>).
- Kb.** (Double Bass): Bass clef, 7/16 time signature. Measures 1-8, 9-12, and 13-16. *pizzicato sempre*, *p* (piano).
- Cemb.** (Piano): Treble and Bass clefs, 7/16 time signature. Measures 1-8, 9-12, and 13-16. Rested throughout.

Time signature changes: 7/16 for measures 1-8, 9/16 for measures 9-12, and 12/16 for measures 13-16.

Joschi Krüger
Paare

95

Eh. *mf*

Flh.

V.1 *p* *div. a 3 direkt am Steg* *ord.*

V.2 *p* *div. a 3 auf dem Griffbrett* *ord.*

Va.

Vc.

Kb.

Cemb.

Joschi Krüger
Paare

K

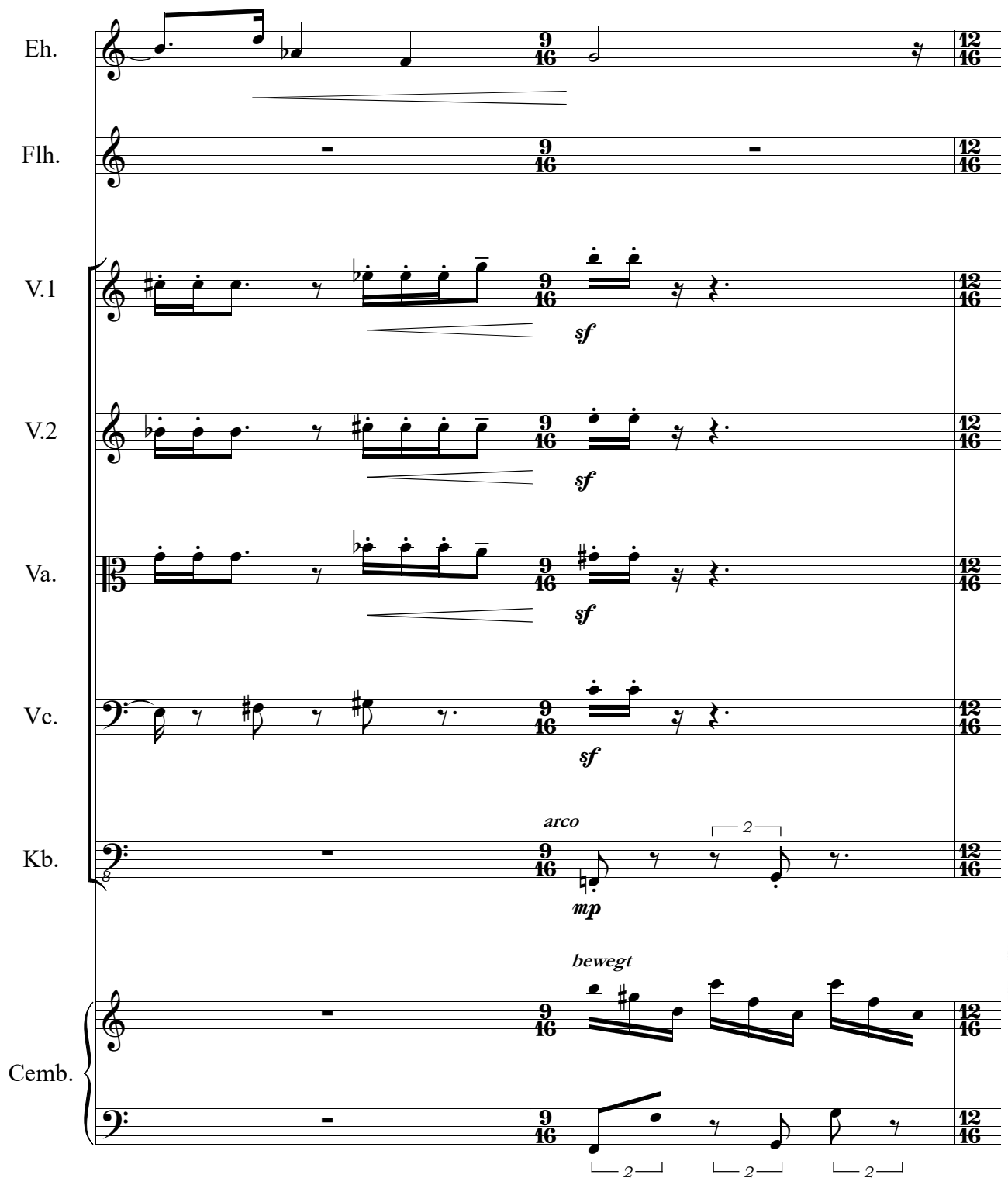

Eh.

Flh.

V.1

V.2

Va.

Vc.

Kb.

Cemb.

9 12

16 16

9 12

16 16

9 12

16 16

9 12

16 16

9 12

16 16

9 12

16 16

9 12

16 16

9 12

16 16

9 12

16 16

9 12

16 16

9 12

16 16

sf

sf

sf

sf

arco

mp

bewegt

2

2

2

Joschi Krüger
Paare

Joschi Krüger
Paare

100

Eh.

Flh.

V.1

V.2

Va.

Vc.

Kb.

Cemb.

sf

sf

sf

sf

sf

Joschi Krüger
Paare

www.projekt-triadis.de

Joschi Krüger
Paare

105

Eh.

Flh.

V.1

V.2

Va.

Vc.

Kb.

Cemb.

cresc.

cresc.

cresc.

cresc.

ord.

www.projekt-triadis.de

Joschi Krüger
Paare

Joschi Krüger
Paare

The musical score is arranged in a standard orchestral format. It consists of the following parts:

- Eh.** (Euphonium): Two staves, first staff has a half note G4 and a whole rest; second staff has a whole rest.
- Flh.** (Flute): Two staves, both with whole rests.
- V.1** (Violin 1): Treble clef, key signature of one sharp (F#). First measure: quarter note G4, half note A4, quarter note B4. Second measure: quarter note C5, quarter note B4, quarter note A4, quarter note G4. Dynamics: *a poco* in the first measure, *molto* in the second.
- V.2** (Violin 2): Treble clef. First measure: quarter note G4, half note A4. Second measure: quarter note B4, quarter note C5, quarter note B4, quarter note A4. Dynamics: *a poco* in the first measure, *molto* in the second.
- Va.** (Viola): Alto clef. First measure: quarter note G4, half note A4. Second measure: quarter note B4, quarter note C5, quarter note B4, quarter note A4. Dynamics: *a poco* in the first measure, *molto* in the second.
- Vc.** (Violoncello): Bass clef. First measure: quarter note G3, half note A3. Second measure: quarter note B3, quarter note C4, quarter note B3, quarter note A3. Dynamics: *a poco* in the first measure, *molto* in the second.
- Kb.** (Contrabass): Bass clef. First measure: quarter note G2, quarter rest, quarter note F2, quarter rest. Second measure: quarter rest, quarter note E2, quarter rest, quarter note D2. Dynamics: *a poco* in the first measure, *molto* in the second.
- Cemb.** (Piano): Grand staff (treble and bass clefs). First measure: treble clef has a whole rest; bass clef has quarter notes G2, A2, B2, C3. Second measure: treble clef has eighth notes G4, A4, B4, C5; bass clef has quarter notes G2, A2, B2, C3. Dynamics: *a poco* in the first measure, *molto* in the second.

www.projekt-triadis.de

Joschi Krüger
Paare

110

strahlend

Eh.

Flh.

V.1

V.2

Va.

Vc.

Kb.

Cemb.

crescendo

f

crescendo

crescendo

crescendo

ord.

Joschi Krüger
Paare

L

Eh.

Flh.

V.1

V.2

Va.

Vc.

Kb.

Cemb.

sf

sf

sfz

sf

sf

sfz

sf

sf

sfz

sf

sf

sfz

erregt

Joschi Krüger
Paare

115

Eh.

Flh. *mit warmem Klang*

V.1 *mf*

V.2 *mf*

Va. *mf*
dolce

Vc. *mp*

Kb.

Cemb. *nach*

12/16

2

2

2

2

2

Joschi Krüger
Paare

The musical score is arranged in a system with the following parts from top to bottom:

- Eh.** (Euphonium): Rests in both measures.
- Flh.** (Flute): Melodic line starting in measure 15, marked *poco f*.
- V.1** (Violin 1): Rests in measure 15, then enters in measure 16 with a *poco* dynamic.
- V.2** (Violin 2): Rests in measure 15, then enters in measure 16 with a *poco* dynamic.
- Va.** (Viola): Rests in measure 15, then enters in measure 16 with a *poco* dynamic.
- Vc.** (Violoncello): Rests in measure 15, then enters in measure 16 with a *mf poco* dynamic.
- Kb.** (Kontrabaß): Rests in measure 15, then enters in measure 16 with a *mf* dynamic.
- Cemb.** (Cembalo): Accompaniment with lyrics *und nach immer* above the staff. It features a rhythmic pattern of eighth notes with double bar lines and the number '2' below, indicating a two-measure rest or repeat.

Joschi Krüger
Paare

120

Eh.

Flh. *mit Dämpfer*

V.1 *a poco* *crescendo*

V.2 *a poco* *crescendo*

Va. *a poco* *crescendo*

Vc. *a poco* *crescendo*

Kb.

Cemb. *wilder*

Joschi Krüger
Paare

www.projekt-triadis.de

Joschi Krüger
Paare

Joschi Krüger
Paare

125

Eh.

Flh. *ohne Dämpfer*

V.1

V.2

Va.

Vc.

Kb.

Cemb.

Joschi Krüger
Paare

strahlend
Eh. *molto f* 12/16

strahlend
Flh. *molto f* 12/16

dicht
V.1 *f* 12/16

dicht
V.2 *f* 12/16

dicht
Va. *f* 12/16

dicht
Vc. *f* 12/16

dicht
Kb. *f* 12/16

ekstatisch
Cemb. 12/16

Joschi Krüger
Paare

130

Eh.

Flh.

V.1

V.2

Va.

Vc.

Kb.

Cemb.

Joschi Krüger
Paare

M

The musical score is arranged in a system with the following parts from top to bottom:

- Eh.** (Euphonium): Treble clef, 6/16 and 9/16 time signatures.
- Flh.** (Flute): Treble clef, 6/16 and 9/16 time signatures.
- V.1** (Violin 1): Treble clef, 6/16 and 9/16 time signatures. Includes the instruction *tänzerisch* and dynamic *mp*.
- V.2** (Violin 2): Treble clef, 6/16 and 9/16 time signatures. Includes the instruction *tänzerisch* and dynamic *mp*.
- Va.** (Viola): Alto clef, 6/16 and 9/16 time signatures. Includes the instruction *tänzerisch* and dynamic *mp*.
- Vc.** (Violoncello): Bass clef, 6/16 and 9/16 time signatures. Includes the instruction *tänzerisch* and dynamic *mp*.
- Kb.** (Kontrabaß): Bass clef, 6/16 and 9/16 time signatures.
- Cemb.** (Cymbal): Treble and Bass clefs, 6/16 and 9/16 time signatures.

www.projekt-triadis.de

Joschi Krüger
Paare

135

Eh.

Flh. *mit Dämpfer*

V.1 *crescendo*

V.2 *crescendo*

Va. *crescendo*

Vc. *crescendo*

Kb.

Cemb.

12 16

12 16

12 16

12 16

12 16

12 16

12 16

12 16

12 16

Joschi Krüger
Paare

arioso
mf

tänzerisch
mp

tänzerisch
mp

tänzerisch
mp

tänzerisch
mp

Cemb.

www.projekt-triadis.de

Joschi Krüger
Paare

140

Eh.

Flh.

V.1

V.2

Va.

Vc.

Kb.

Cemb.

dicht

crescendo

mf

dicht

crescendo

dicht

crescendo

dicht

crescendo

Joschi Krüger
Paare

Eh. *diminuendo*

Flh.

V.1 *poco f diminuendo*

V.2 *poco f diminuendo*

Va. *poco f diminuendo*

Vc. *poco f diminuendo*

Kb. *mf p*

Cemb.

Joschi Krüger
Paare

N

150

Eh.

Flh.

V.1

V.2

Va.

Vc.

Kb.

Cemb.

div. a 3 direkt am Steg

div. a 3 auf dem Griffbrett

sachlich

p

p

p

Joschi Krüger
Paare

- Eh.** (Euphonium): Rests throughout.
- Flh.** (Flute): Starts with a quarter note G4, followed by a quarter rest, then a quarter note F4, and a quarter note E4. A slur with a '2' indicates a second ending.
- V.1** (Violin 1): Starts with a quarter note G4, followed by a quarter note F4, and a quarter note E4. The instruction *dicht* is above the first measure, and *crescendo* is below the first two measures.
- V.2** (Violin 2): Identical to V.1.
- Va.** (Viola): Rests throughout.
- Vc.** (Violoncello): Starts with a quarter note G2, followed by a quarter note F2, and a quarter note E2. The instruction *div. direkt am Steg* is above the first measure, *dicht* is above the second measure, and *auf dem Griffbrett* is below the first measure. *crescendo* is below the second measure.
- Kb.** (Kontrabaß): Rests throughout.
- Cemb.** (Cembalo): Starts with a quarter note G4, followed by a quarter note F4, and a quarter note E4. The instruction *crescendo* is below the first two measures.

Time signatures are 7/16 and 6/8. The score is divided into measures by vertical bar lines.

Joschi Krüger
Paare

155

Eh.

Flh. *ohne Dämpfer*

V.1 *mf*

V.2 *mf*

Va.

Vc. *mf*

Kb.

Cemb.

Joschi Krüger
Paare

The musical score is arranged in a standard orchestral format. The parts are as follows:

- Eh.** (Euphonium): Rests throughout the section.
- Flh.** (Flute): Plays a melodic line in the first measure, then rests.
- V.1** (Violin I): Starts with a rest, then plays a chord marked *sf* (sforzando) with the instruction *non div., ord.* (non-divisi, ordinario).
- V.2** (Violin II): Similar to V.1, playing a chord marked *sf* with *non div., ord.*
- Va.** (Viola): Starts with a rest, then plays a chord marked *sf* with the instruction *non div.*
- Vc.** (Violoncello): Starts with a rest, then plays a chord marked *sf* with *non div., ord.*
- Kb.** (Double Bass): Starts with a rest, then plays a chord marked *pizz.* (pizzicato).
- Cemb.** (Piano): Plays a single note in the first measure, then rests.

Rehearsal marks are present at measures 9 and 16 for all parts.

www.projekt-triadis.de

Joschi Krüger
Paare

160

Eh.

Flh. *strahlend*

V.1 *mp poco a poco crescendo*

V.2 *mp poco a poco crescendo*

Va. *mp poco a poco crescendo*

Vc. *mp poco a poco crescendo*

Kb.

Cemb.

www.projekt-triadis.de

Joschi Krüger
Paare

The Euphonium part is mostly silent, with rests in both measures. The Flute part has a melodic line in the first measure, marked with a slur and a '2' (fingerings), and a single note in the second measure. The Violin I part has a melodic line in the first measure and three dotted notes in the second measure. The Violin II part has a melodic line in the first measure and three dotted notes in the second measure. The Viola part has a melodic line in the first measure and three dotted notes in the second measure. The Violoncello part has a melodic line in the first measure and three dotted notes in the second measure. The Contrabass part has a rhythmic pattern in the first measure, marked with a slur and a '2' (fingerings), and a similar pattern in the second measure. The Piano part has a complex rhythmic pattern in the first measure, marked with the instruction *bewegt*, and a similar pattern in the second measure, marked with a slur and a '2' (fingerings).

Joschi Krüger
Paare

165

Eh.

Flh. *weich*
mf

V.1

V.2

Va.

Vc.

Kb.

Cemb.

Joschi Krüger
Paare

Eh.

Flh.

V.1

V.2

Va.

Vc.

Kb.

Cemb.

www.projekt-triadis.de

Joschi Krüger
Paare

170

Eh.

Flh. *mit warmem Ton*
p

V.1

V.2

Va.

Vc.

Kb.

Cemb.

www.projekt-triadis.de

Joschi Krüger
Paare

- Eh.** (Euphonium): Two staves, both containing whole rests.
- V.1** (Violin 1): Two staves, both containing whole rests.
- V.2** (Violin 2): Two staves, both containing whole rests.
- Va.** (Viola): Two staves, both containing whole rests.
- Vc.** (Violoncello): Two staves, both containing whole rests.
- Kb.** (Kontrabaß): Two staves, both containing whole rests.

www.projekt-triadis.de

Joschi Krüger
Paare

Eh.

Flh.

V.1

V.2

Va.

Vc.

Kb.

Cemb.

nach

und

2 2

www.projekt-triadis.de

Joschi Krüger
Paare

175

Eh.

Flh.

V.1

V.2

Va.

Vc.

Kb.

Cemb.

nach beruhigen bis

www.projekt-triadis.de

Joschi Krüger
Paare

Joschi Krüger
Paare

P

180

(beruhigen, aber nicht langsamer werden!)

www.projekt-triadis.de

Joschi Krüger
Paare

www.projekt-triadis.de

Joschi Krüger
Paare

- Eh. (Euphonium)
- Flh. (Flute)
- V.1 (Violin 1)
- V.2 (Violin 2)
- Va. (Viola)
- Vc. (Violoncello)
- Kb. (Kontrabaß)
- Cemb. (Cembalo)

www.projekt-triadis.de

Joschi Krüger
Paare

185

Eh.

Flh.

V.1

V.2

Va.

Vc.

Kb.

Cemb.

www.projekt-triadis.de

Joschi Krüger
Paare

Joschi Krüger
Paare

190

- Eh.** (Trumpet 1): Treble clef, rests in all three measures.
- Flh.** (Flute): Treble clef, rests in all three measures.
- V.1** (Violin 1): Treble clef, rests in all three measures.
- V.2** (Violin 2): Treble clef, rests in all three measures.
- Va.** (Viola): Alto clef, rests in all three measures.
- Vc.** (Violoncello): Bass clef, rests in all three measures.
- Kb.** (Kontrabaß): Bass clef, rests in all three measures.
- Cemb.** (Piano): Grand staff (treble and bass clefs). The right hand starts with a quarter note G4, followed by a quarter rest, then a quarter note A4, and a quarter note B4. The left hand starts with a quarter rest, followed by a quarter note G3, then a quarter note F3, and a quarter note E3. The tempo/mood marking *quasi perdendosi* is placed above the first measure of the piano part.